Specifications for: M5-0.8 X 12mm DIN 7991 / ISO 10642, Metric, Flat Head 6Lobe Torx(r) Drive Socket Cap Screws, Full Thread, A2 Stainless Steel

Notes:

- Category: Socket Head Cap Screws
- System of Measurement: Metric
- Head Style: Flat Countersunk Head
- Head Style Detail: 90 Degree Countersink
- Drive Style: 6Lobe Drive
- Drive Detail: Torx(r) Generic Alternative
- Thread Length: Full Thread
- Thread Direction: Right-Hand Thread
- Material: Stainless Steel
- Material Grade: A2 Stainless Steel
- Coating: Uncoated
- Origin: Origin Undefined
- Standards and Specifications: DIN 7991 / ISO 10642

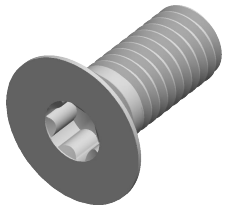

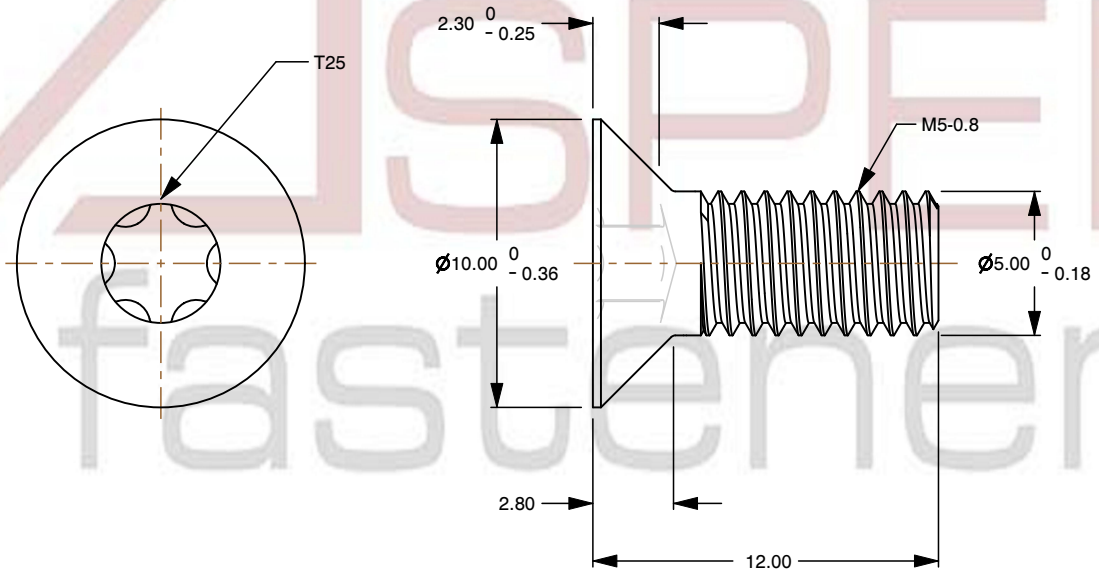

ASPEN fasteners

ASPEN fasteners www.aspenfasteners.com	This file and any associated information and specifications are provided for reference and evaluation purposes only and is subject to change without notice. Aspen Fasteners Inc. makes no representations, warranties, or guarantees as to the appropriateness, accuracy, completeness, or suitability for any purpose of the file, information or specifications. You are solely responsible for the use of the file, information, or specifications.	This document is the property of Aspen Fasteners Inc. and the information it contains may not be reproduced, disclosed, or shared with any third party without the expressed written permission of Aspen Fasteners Inc.	PRODUCT NAME M5-0.8 X 12mm DIN 7991 / ISO 10642, Metric, Flat Head 6Lobe Torx(r) Drive Socket Cap Screws, Full Thread, A2 Stainless Steel	UNIT MILLIMETERS
				ISSUED 2026-09-19
		SCALE 3.810	PART NUMBER: ME495-508X12	SHEET 1 of 1