Specifications for: 3/4"-10 X 1-1/2" Hex Socket Set Screws, Cup Point, UNC Coarse Thread, Alloy Steel, Made in U.S.A.

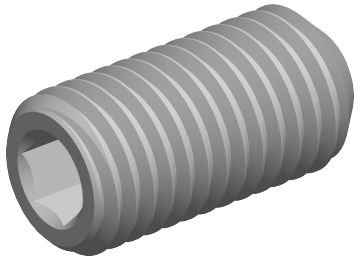

Notes:

- Category: Set Screws
- System of Measurement: Inch
- Head Style: Headless
- Drive Style: Hex Socket Drive
- Pitch: UNC Coarse Thread
- Thread Length: Full Thread
- Thread Direction: Right-Hand Thread
- Point: Cup Point
- Material: Steel
- Material Grade: Alloy Steel
- Material Processes: Heat Treated
- Coating: Uncoated
- Hardness Rating: Rockwell C45-C53
- Origin: Made in U.S.A.
- Standards and Specifications: ASME B18.3

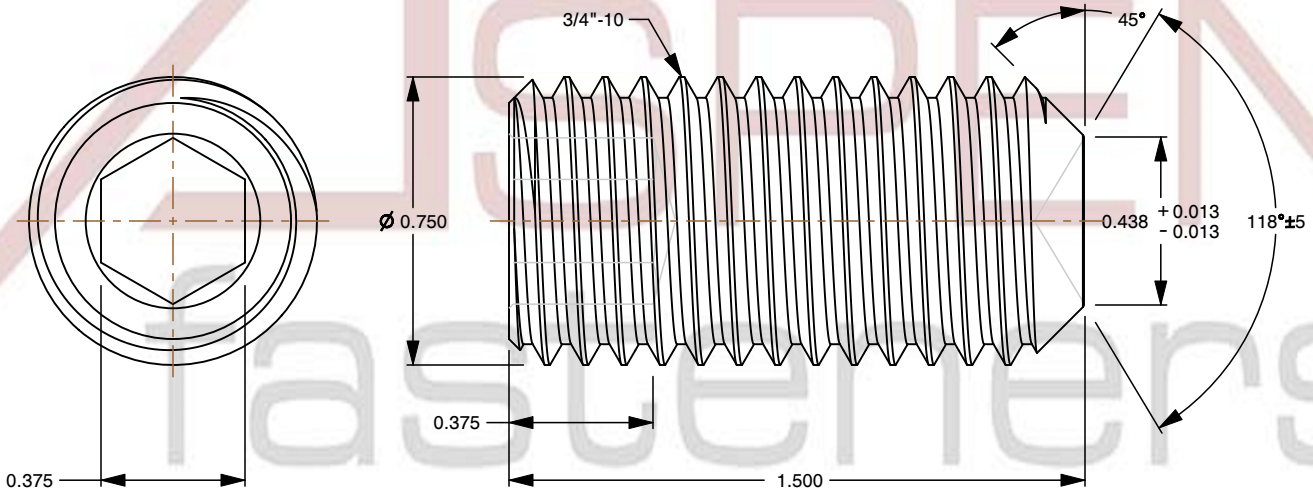

ASPEN fasteners www.aspenfasteners.com	This file and any associated information and specifications are provided for reference and evaluation purposes only and is subject to change without notice. Aspen Fasteners Inc. makes no representations, warranties, or guarantees as to the appropriateness, accuracy, completeness, or suitability for any purpose of the file, information or specifications. You are solely responsible for the use of the file, information, or specifications.	This document is the property of Aspen Fasteners Inc. and the information it contains may not be reproduced, disclosed, or shared with any third party without the expressed written permission of Aspen Fasteners Inc.	PRODUCT NAME 3/4"-10 X 1-1/2" Hex Socket Set Screws, Cup Point, UNC Coarse Thread, Alloy Steel, Made in U.S.A.	UNIT INCHES
				ISSUED 2025-06-25
		SCALE 2.000	PART NUMBER: SO021-3410X112	SHEET 1 of 1