Specifications for: M4-0.7 X 35mm DIN 7985A / ISO 7045, Metric, Machine Screws, Pan Pozi Recess Type Z, Steel, Zinc Plated

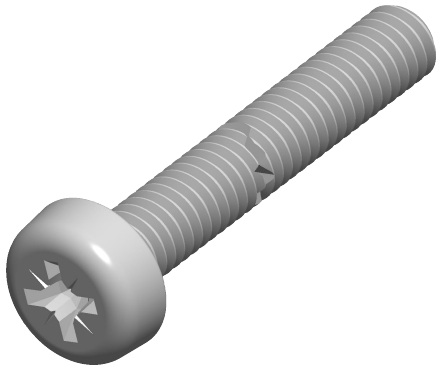

Notes:

- Category: Machine Screws
- Head Style: Pan Head
- System of Measurement: Metric
- Drive Style: Cruciform Recess Drive
- Drive Detail: Pozidriv Type Z
- Thread Length: Full Thread
- Thread Direction: Right-Hand Thread
- Material: Steel
- Material Grade: Class 4.8 Steel
- Coating: Zinc Plated
- Coating Color: Clear
- Standards and Specifications: DIN 7985A / ISO 7045

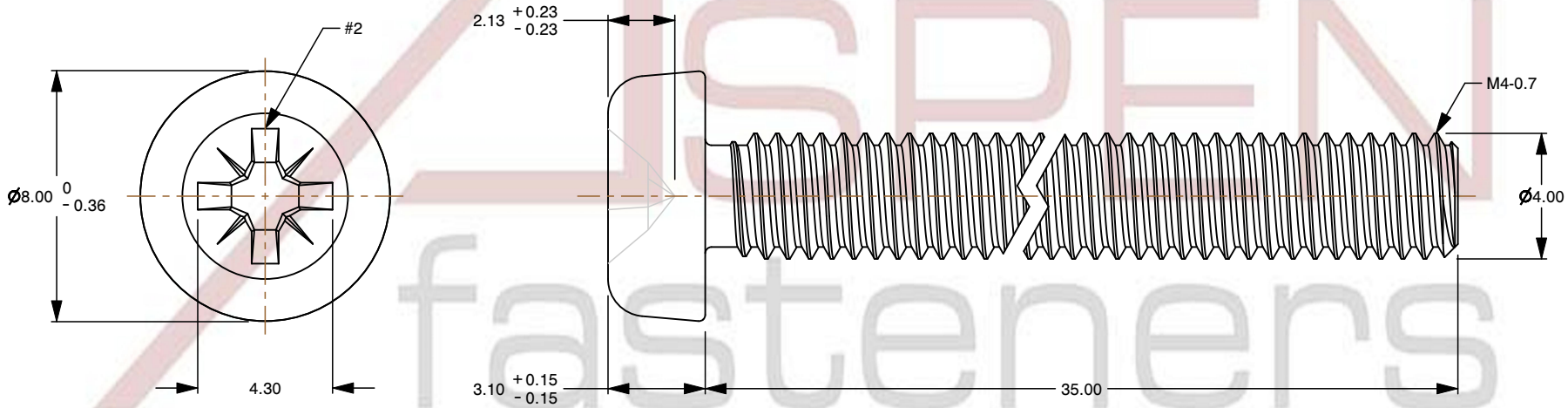

ASPEN fasteners www.aspenfasteners.com	This file and any associated information and specifications are provided for reference and evaluation purposes only and is subject to change without notice. Aspen Fasteners Inc. makes no representations, warranties, or guarantees as to the appropriateness, accuracy, completeness, or suitability for any purpose of the file, information or specifications. You are solely responsible for the use of the file, information, or specifications.	This document is the property of Aspen Fasteners Inc. and the information it contains may not be reproduced, disclosed, or shared with any third party without the expressed written permission of Aspen Fasteners Inc.	PRODUCT NAME M4-0.7 X 35mm DIN 7985A / ISO 7045, Metric, Machine Screws, Pan Pozi Recess Type Z, Steel, Zinc Plated	UNIT MILLIMETERS ISSUED 2025-02-20
		SCALE 4.763	PART NUMBER: ME123-407X35	SHEET 1 of 1