Specifications for: M5-0.8 X 60mm Machine Screws, Metric, Flat Countersunk Head Tamper-Resistant 6Lobe Torx(r) Pin Drive, Stainless Steel, Includes Driver Bit

Notes:

- Category: Machine Screws
- System of Measurement: Metric
- Head Style: Flat Countersunk Head
- Head Style Detail: 82 Degree Countersink
- Drive Style: Tamper-Resistant 6Lobe Pin Drive
- Drive Detail: Torx(r) Brand
- Thread Length: Full Thread
- Thread Direction: Right-Hand Thread
- Material: Stainless Steel
- Material Grade: 302 Stainless Steel
- Coating: Uncoated
- Origin: Made in U.S.A.
- Standards and Specifications: IFI-535

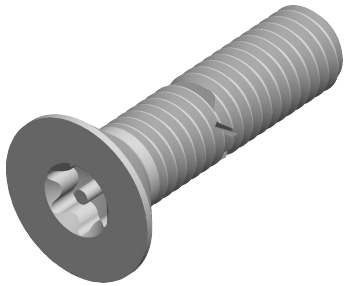

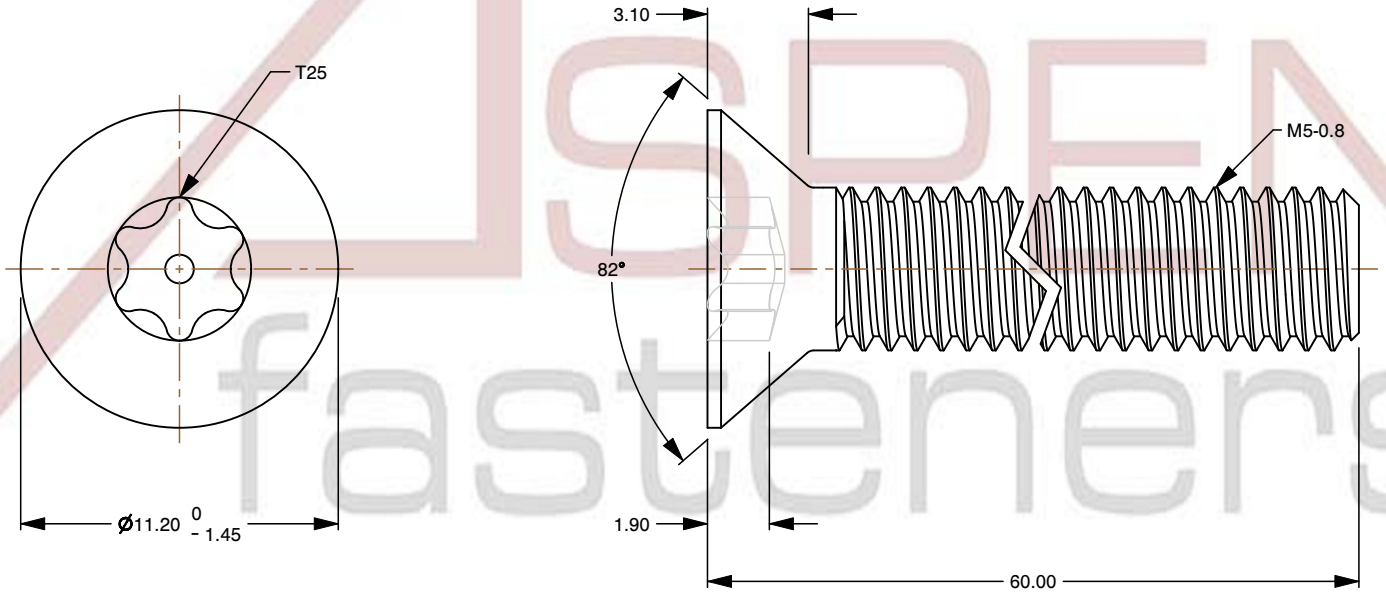

ASPEN fasteners www.aspenfasteners.com	This file and any associated information and specifications are provided for reference and evaluation purposes only and is subject to change without notice. Aspen Fasteners Inc. makes no representations, warranties, or guarantees as to the appropriateness, accuracy, completeness, or suitability for any purpose of the file, information or specifications. You are solely responsible for the use of the file, information, or specifications.	This document is the property of Aspen Fasteners Inc. and the information it contains may not be reproduced, disclosed, or shared with any third party without the expressed written permission of Aspen Fasteners Inc.	PRODUCT NAME M5-0.8 X 60mm Machine Screws, Metric, Flat Countersunk Head Tamper-Resistant 6Lobe Torx(r) Pin Drive, Stainless Steel, Includes Driver Bit	UNIT MILLIMETERS
				ISSUED 2026-08-20
		SCALE 4.309	PART NUMBER: TR024-508X60	SHEET 1 of 1