Specifications for: 1/2"-20 X 1-1/4" Flat Head Socket Cap Screws, Fine Thread, Full Thread, Alloy Steel, Made in U.S.A.

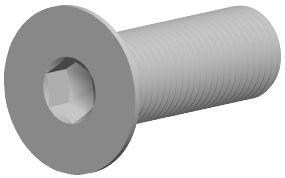

Notes:

- Category: Socket Head Cap Screws
- System of Measurement: Inch
- Head Style: Flat Countersunk Head
- Head Style Detail: 82 Degree Countersink
- Drive Style: Hex Socket Drive
- Pitch: UNRF Fine Thread
- Thread Length: Full Thread
- Thread Direction: Right-Hand Thread
- Material: Steel
- Material Grade: Alloy Steel
- Coating: Uncoated
- Origin: Made in U.S.A.
- Standards and Specifications: ANSI B18.3 and ASTM F835

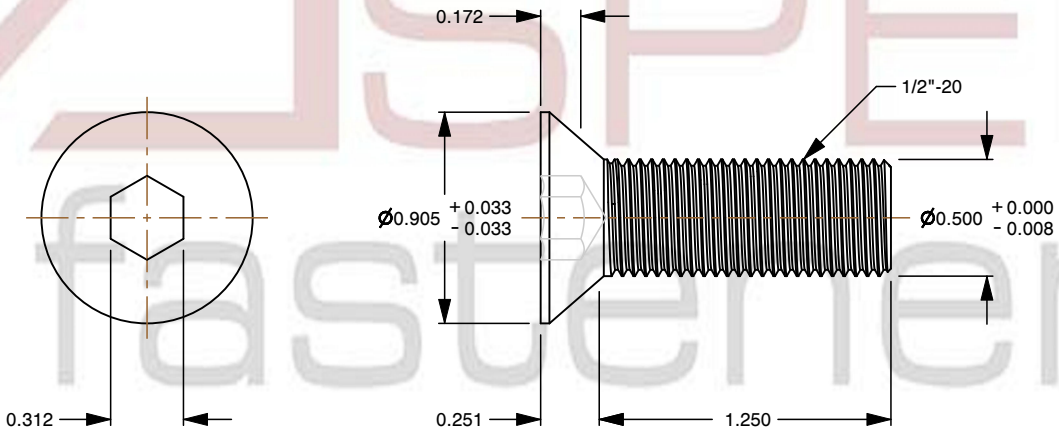

www.aspenfasteners.com	This file and any associated information and specifications are provided for reference and evaluation purposes only and is subject to change without notice. Aspen Fasteners Inc. makes no representations, warranties, or guarantees as to the appropriateness, accuracy, completeness, or suitability for any purpose of the file, information or specifications. You are solely responsible for the use of the file, information, or specifications.	This document is the property of Aspen Fasteners Inc. and the information it contains may not be reproduced, disclosed, or shared with any third party without the expressed written permission of Aspen Fasteners Inc.	PRODUCT NAME 1/2"-20 X 1-1/4" Flat Head Socket Cap Screws, Fine Thread, Full Thread, Alloy Steel, Made in U.S.A.	UNIT INCHES ISSUED 2026-01-22
		SCALE 1.215	PART NUMBER: SO060-1220X114	SHEET 1 of 1