Specifications for: M5-0.8 X 80mm DIN 603 / ISO 8677, Metric, Carriage Bolts, Round Head, Square Neck, Full Thread, A2 Stainless Steel

Notes:

- Category: Carriage Bolts
- Head Style: Round Head
- System of Measurement: Metric
- Head Style Detail: Square Neck
- Thread Length: Full Thread
- Thread Direction: Right-Hand Thread
- Material: Stainless Steel
- Material Grade: A2 Stainless Steel
- Coating: Uncoated
- Standards and Specifications: DIN 603 / ISO 8677

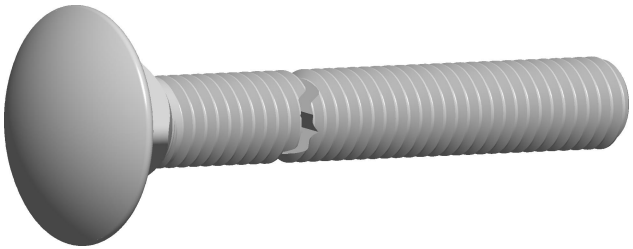

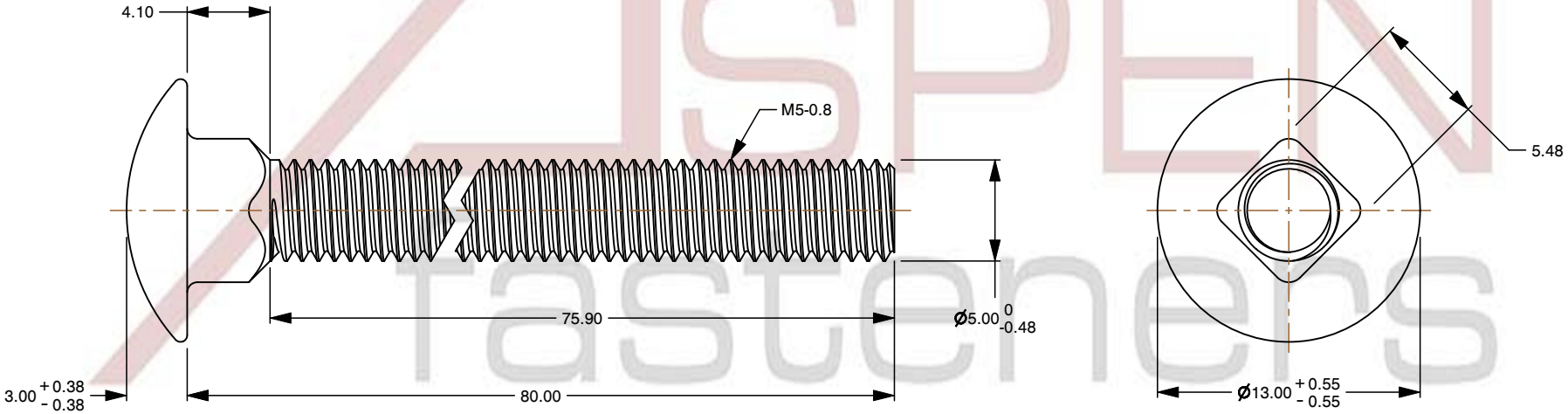

ASPEN fasteners www.aspenfasteners.com	This file and any associated information and specifications are provided for reference and evaluation purposes only and is subject to change without notice. Aspen Fasteners Inc. makes no representations, warranties, or guarantees as to the appropriateness, accuracy, completeness, or suitability for any purpose of the file, information or specifications. You are solely responsible for the use of the file, information, or specifications.	This document is the property of Aspen Fasteners Inc. and the information it contains may not be reproduced, disclosed, or shared with any third party without the expressed written permission of Aspen Fasteners Inc.	PRODUCT NAME M5-0.8 X 80mm DIN 603 / ISO 8677, Metric, Carriage Bolts, Round Head, Square Neck, Full Thread, A2 Stainless Steel	UNIT MILLIMETERS ISSUED 2025-02-20
		SCALE 3.062	PART NUMBER: ME498-508X80	SHEET 1 of 1