Specifications for: M27-3.0 X 130mm DIN 2510 Type L,Metric, Studs, Double-Ended, Waisted Shank, 1.7709 21CrMoV5-7 Steel

Notes:

- Category: Studs, Double-Ended
- Form and Design: Waisted Shank
- System of Measurement: Metric
- Thread Direction: Right-Hand Thread
- Material: Steel
- Material Grade: 1.7709 21CrMoV5-7 Steel
- Material Processes: Hardened
- Coating: Uncoated
- Standards and Specifications: DIN 2510 Type L

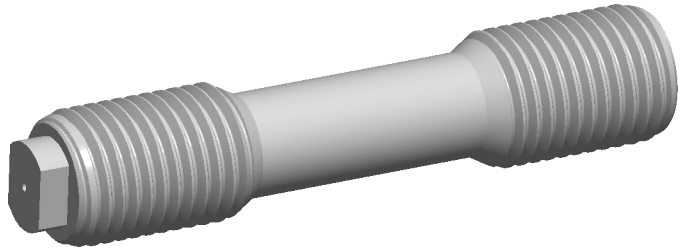

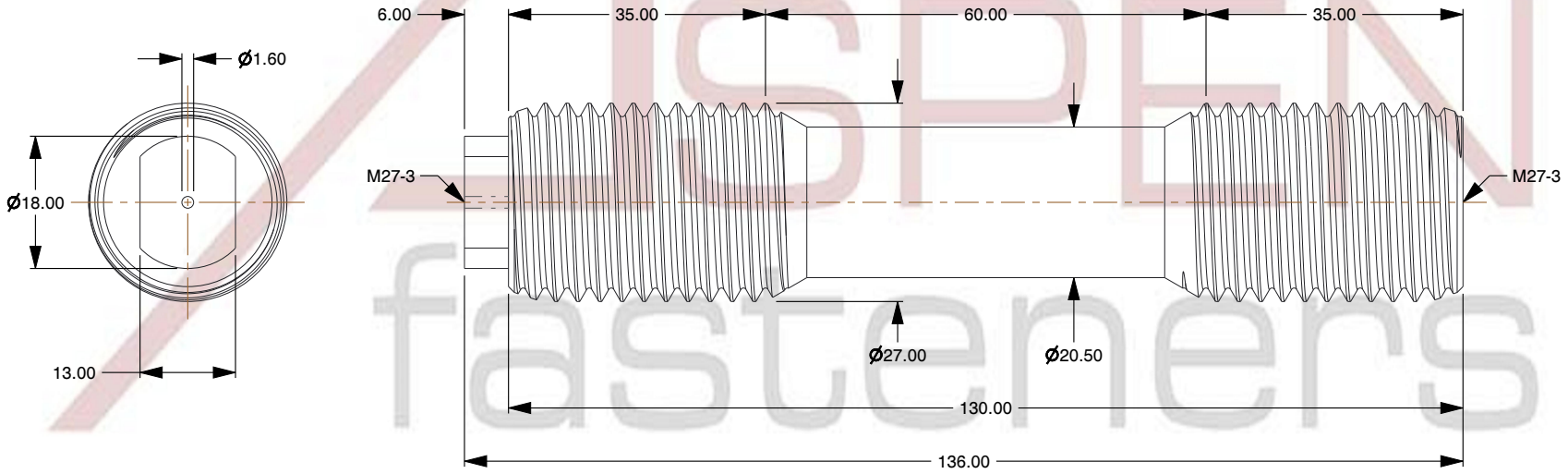

ASPEN fasteners

ASPEN fasteners www.aspenfasteners.com	This file and any associated information and specifications are provided for reference and evaluation purposes only and is subject to change without notice. Aspen Fasteners Inc. makes no representations, warranties, or guarantees as to the appropriateness, accuracy, completeness, or suitability for any purpose of the file, information or specifications. You are solely responsible for the use of the file, information, or specifications.	This document is the property of Aspen Fasteners Inc. and the information it contains may not be reproduced, disclosed, or shared with any third party without the expressed written permission of Aspen Fasteners Inc.	PRODUCT NAME M27-3.0 X 130mm DIN 2510 Type L, Metric, Studs, Double-Ended, Waisted Shank, 1.7709 21CrMoV5-7 Steel	UNIT MILLIMETERS
				ISSUED 2025-01-26
		SCALE 0.041	PART NUMBER: ME714-2730X130	SHEET 1 of 1